

JOINERIES

D1	DOOR	28' x 7'	0.75 x 2.14
D2	DOOR	30' x 7'	0.90 x 2.14
D3	DOOR	21' x 7'	0.75 x 2.14
W1	WINDOW	46' x 46'	1.22 x 1.22
KW	KITCHEN WINDOW	30' x 30'	0.90 x 0.90
V	VENTILATOR	21' x 21'	0.75 x 0.64

AREA STATEMENT:

TOTAL PLOT AREA:	4500
GROUND FLOOR AREA:	126 m ²
FIRST FLOOR AREA:	181
SECOND FLOOR AREA:	181
THIRD FLOOR AREA:	181
TOTAL PLINTH AREA:	669 m ²
PLOT COVERAGE:	4.7%
F.S.I.:	1.04

COLOUR INDEX:



PROPOSED RESIDENTIAL FLATS AT DOOR NO 99 DOES ROAD R.S. NO 1577/5 BLOCK NO 32 DOES ROAD (VARADHARAJADURAM) MAIN ROAD AL WARPET MADRAS-18

SCALE 1:100

OWNER: B. Anand

S. Durairam
BE AMISE/IL/RI/ANL
Chartered Engineer, Madras, India
Registered Architect, Madras
LICENSED SURVEYOR

LICENSED SURVEYOR:

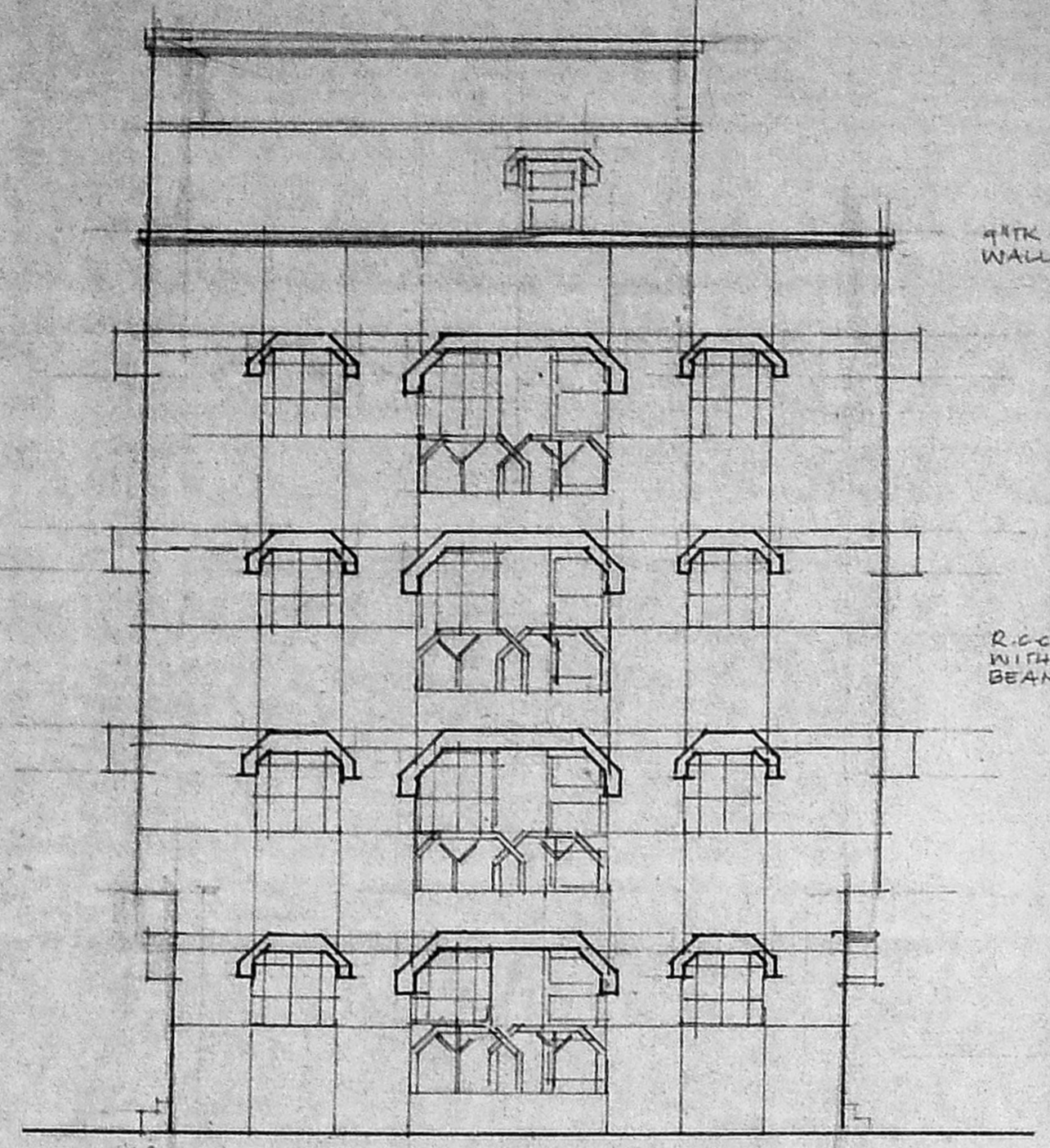

FRONT ELEVATION

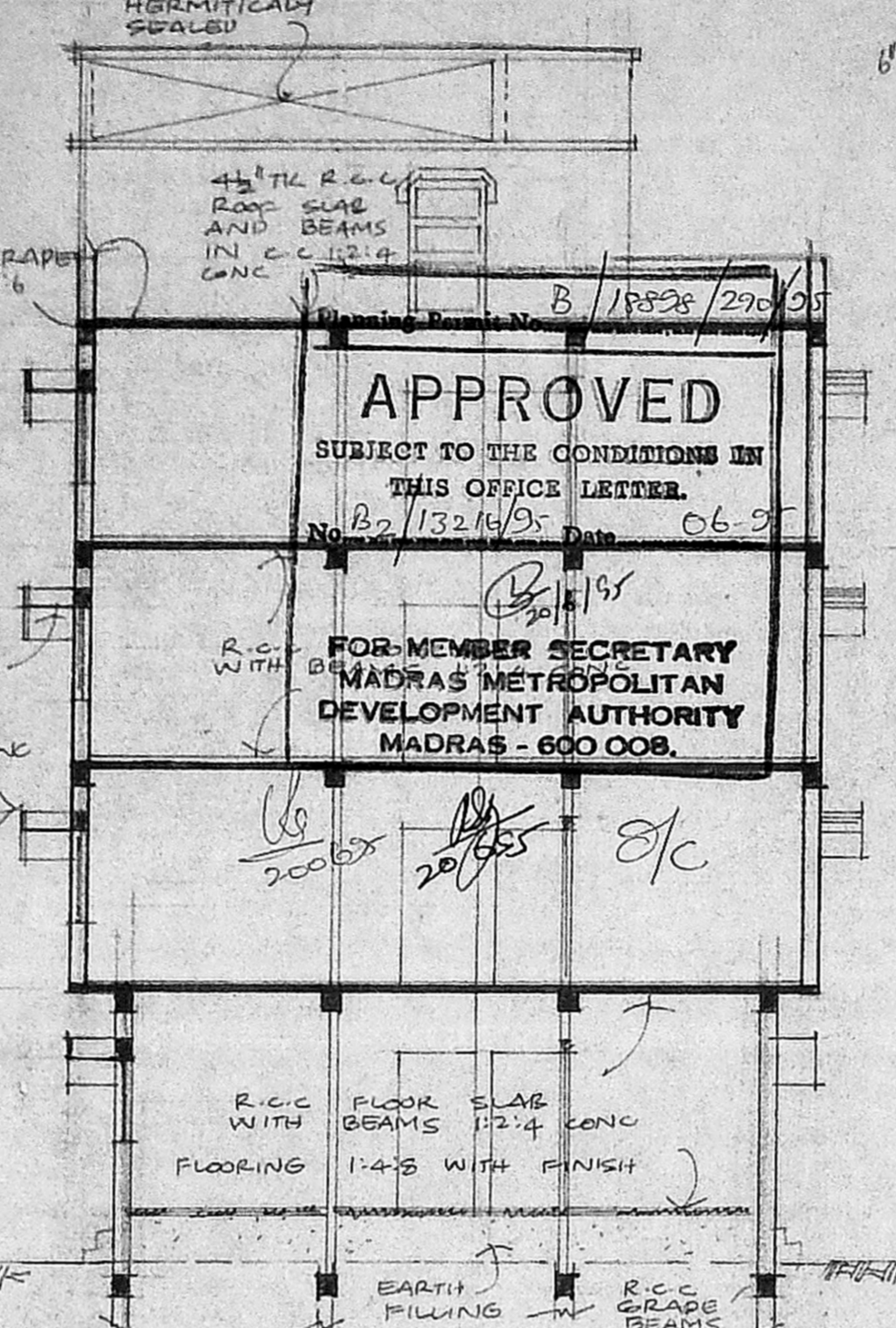

SECTION 'AA'

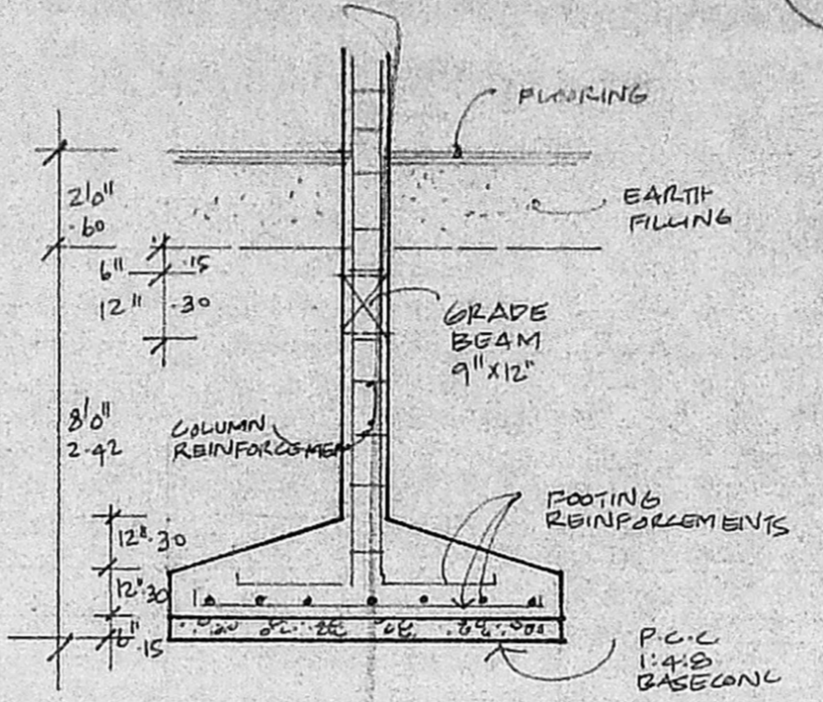

DETAILS OF R.C.C. COLUMNS FOOTINGS

DETAILS OF PEBBLE BED

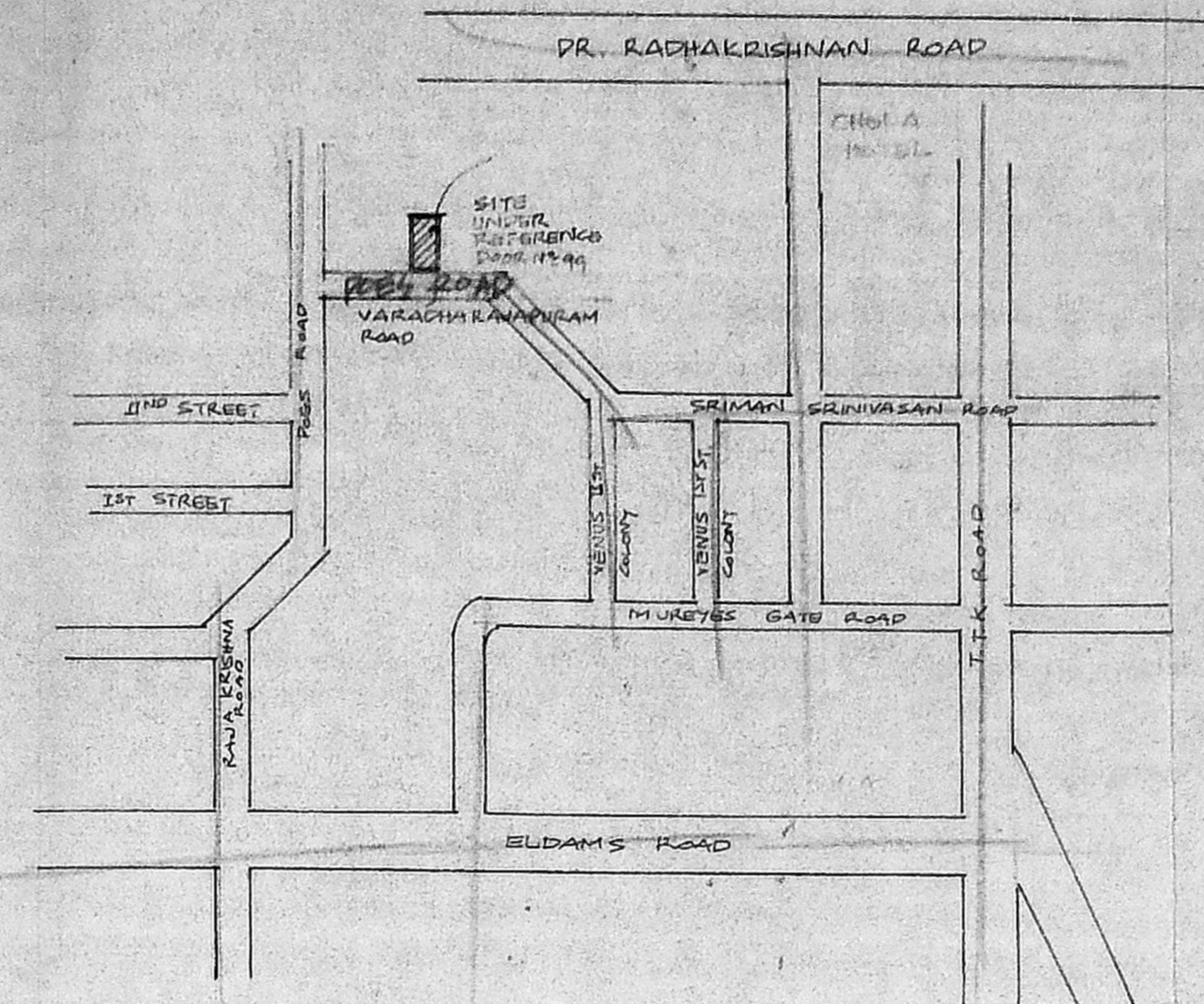

KEY PLAN
NOT TO SCALE

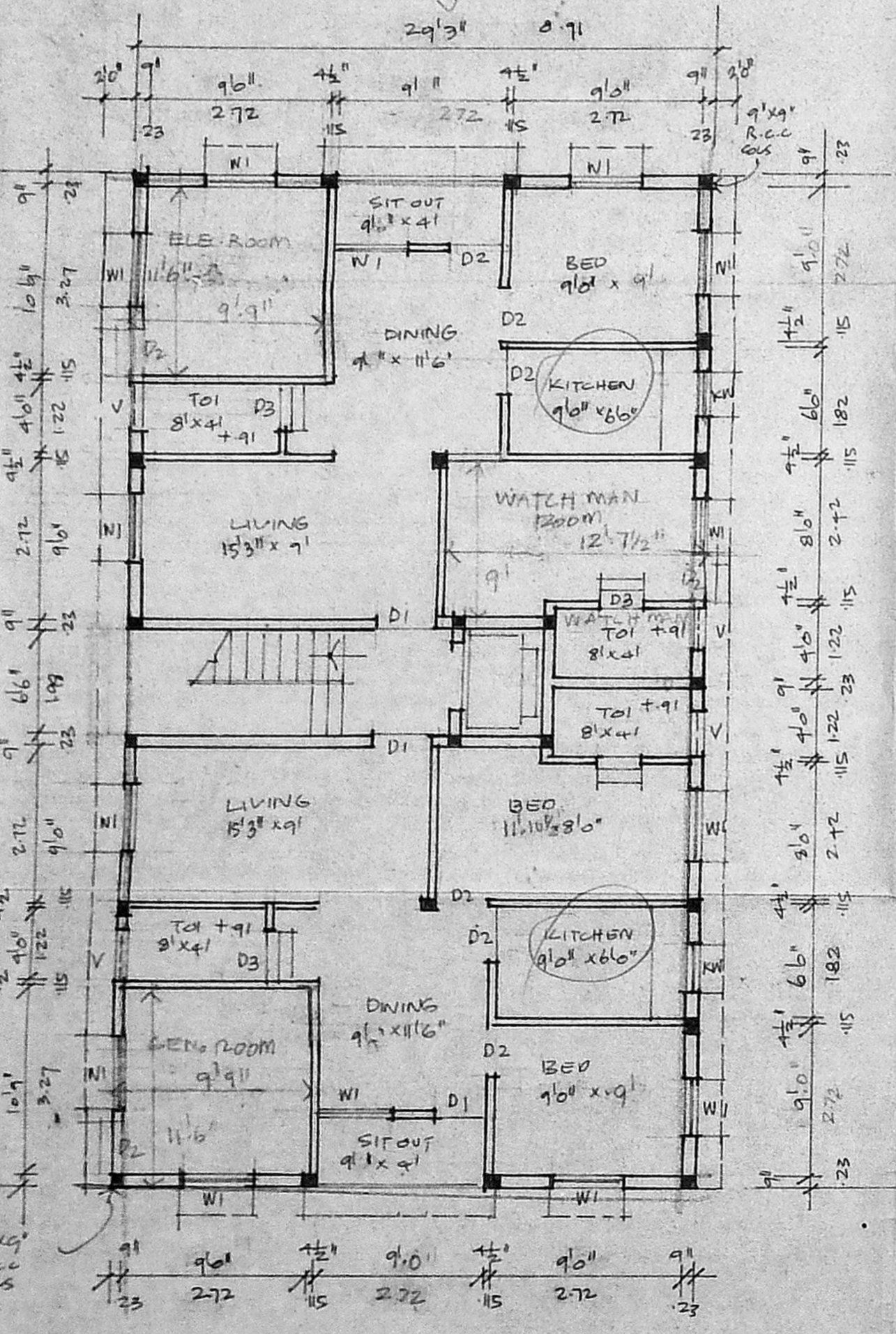

GROUND FLOOR PLAN

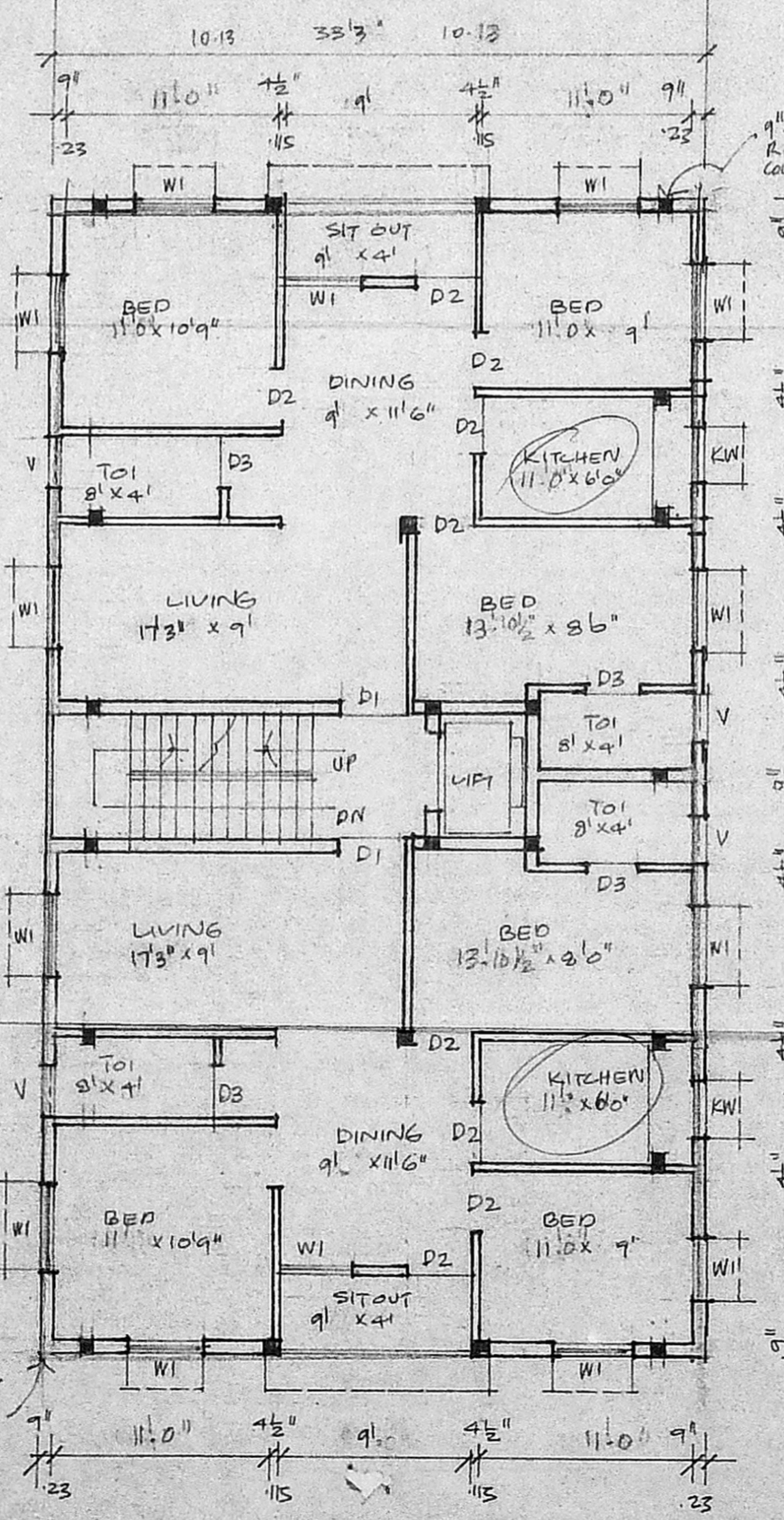

TYPICAL FLOOR PLAN FOR FIRST, SECOND AND THIRD FLOORS.

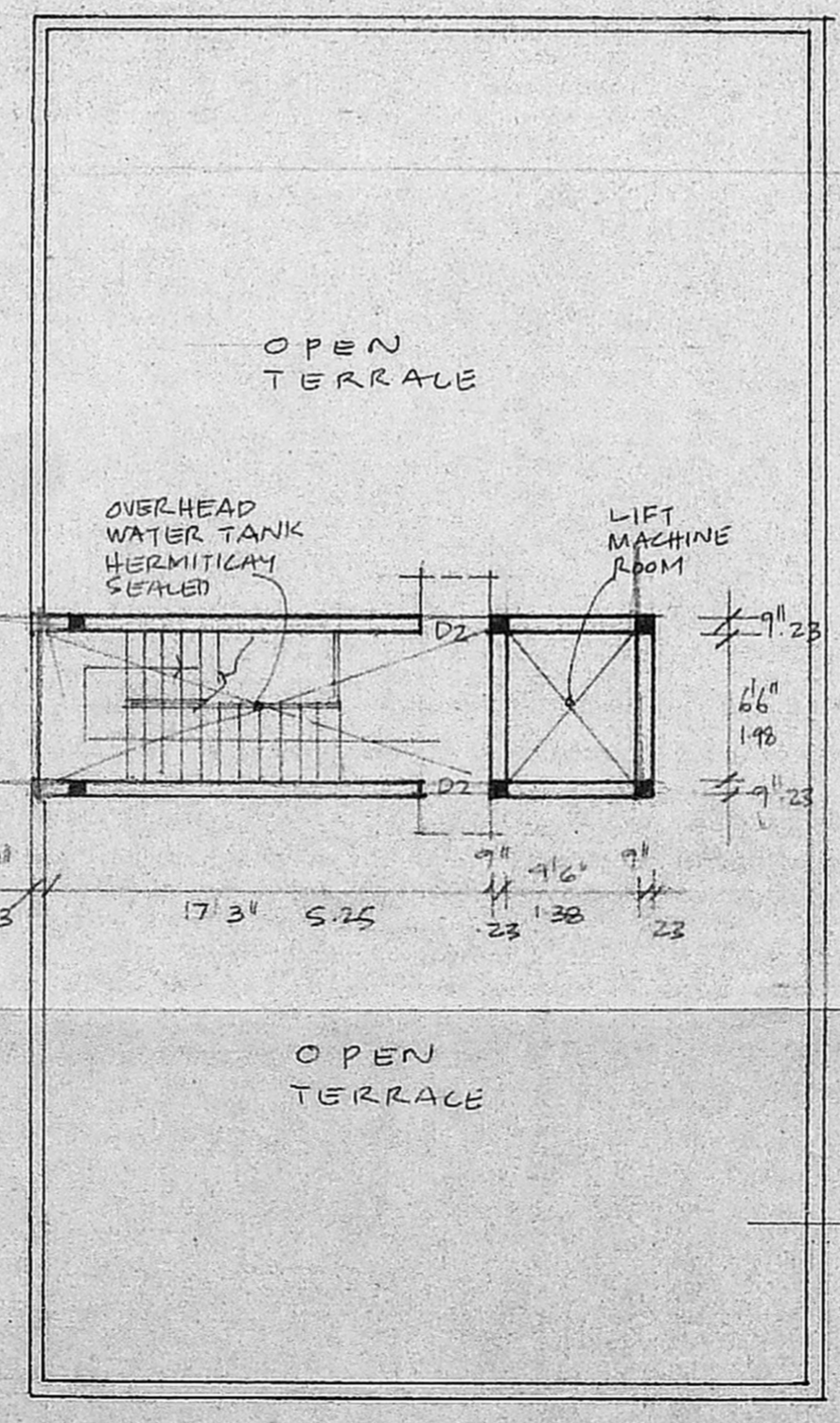

TERRACE PLAN

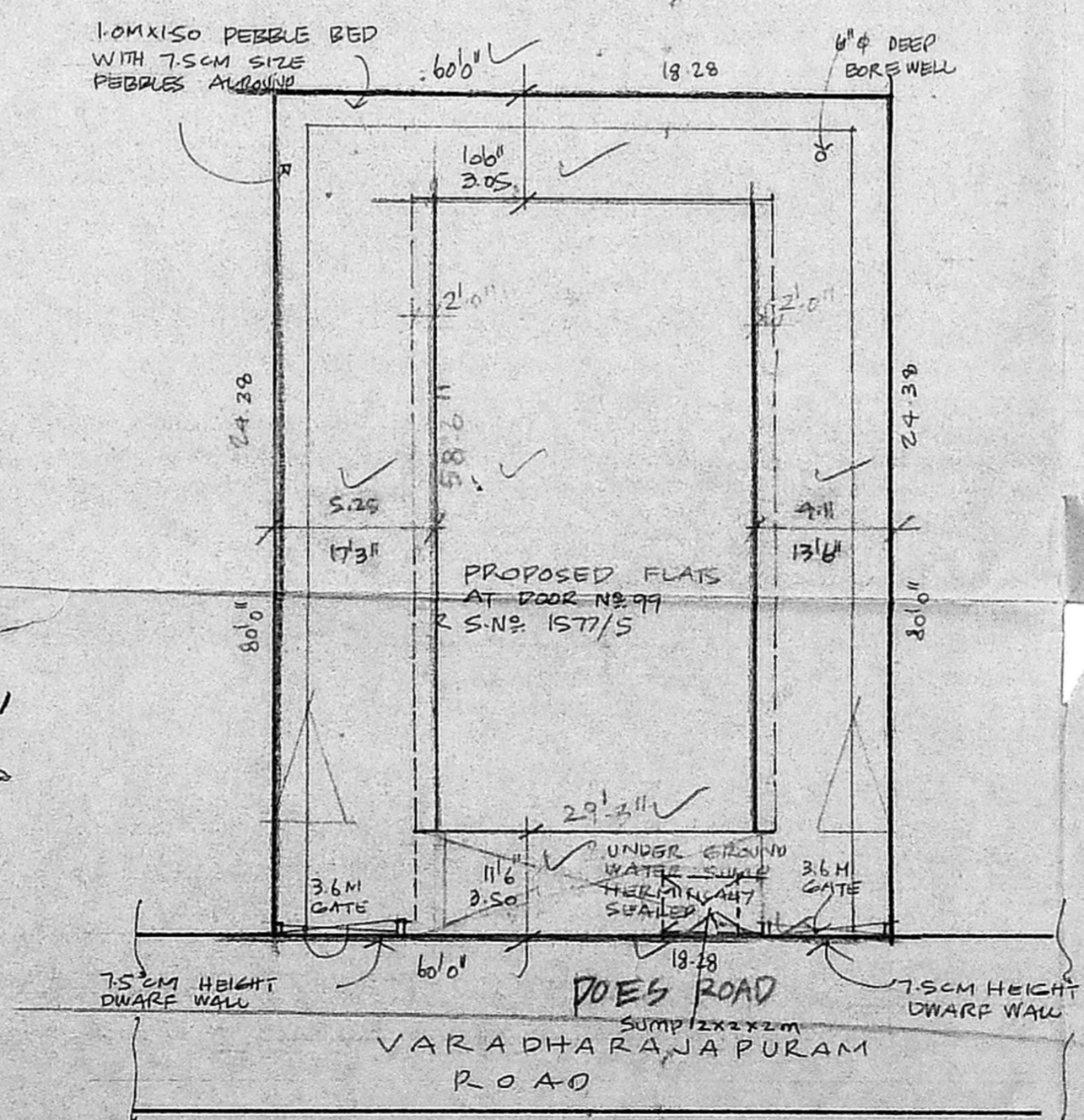

SITE PLAN
SCALE 1:100